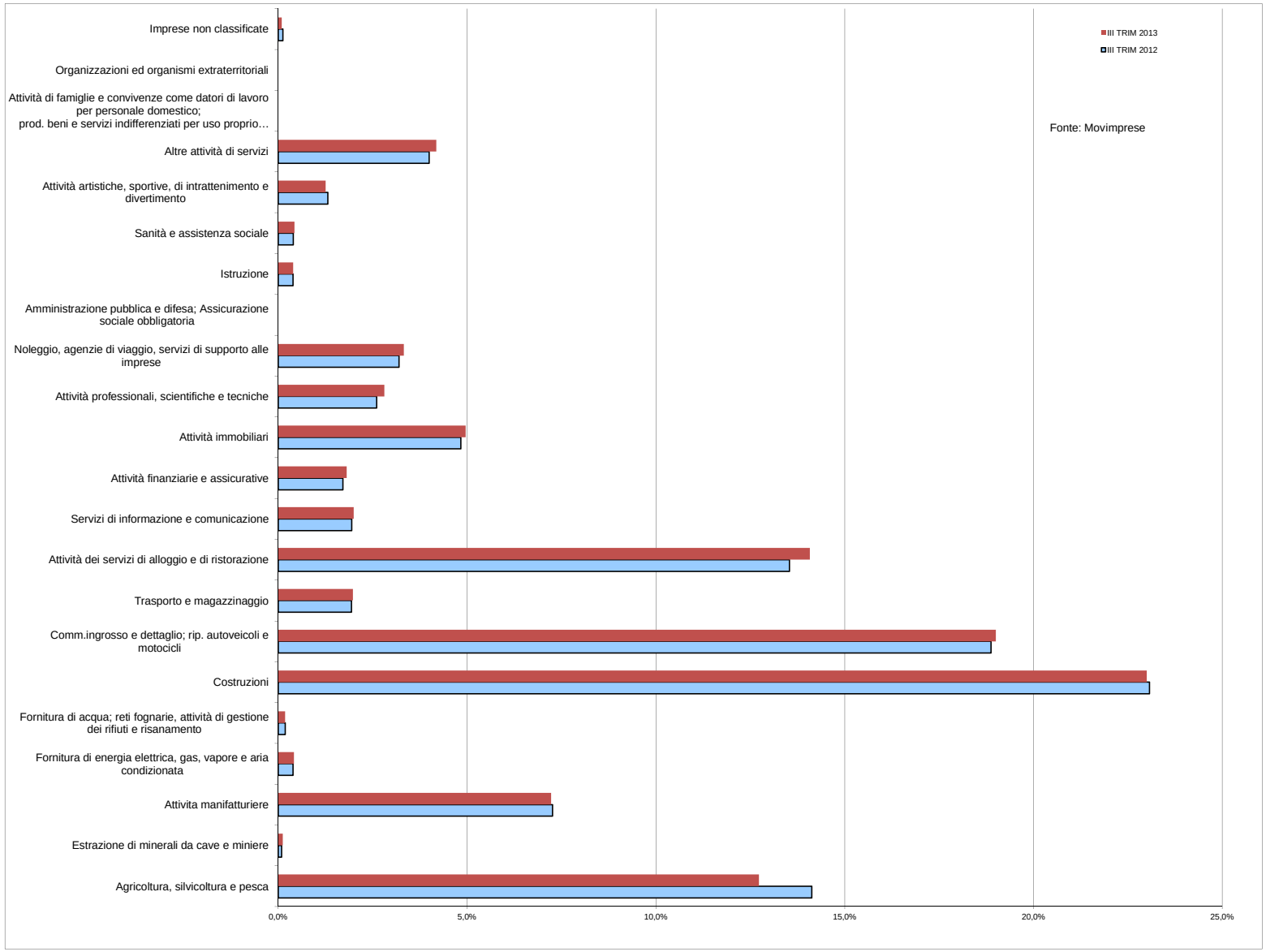VALLE D'AOSTA - TREND PER SETTORE DELLE IMPRESE ATTIVE
(ultimi trimestri a confronto)