

PLANIMETRIA CATASTALE
Comune di Aosta - Foglio n.23 mappale n.417
scala 1:500

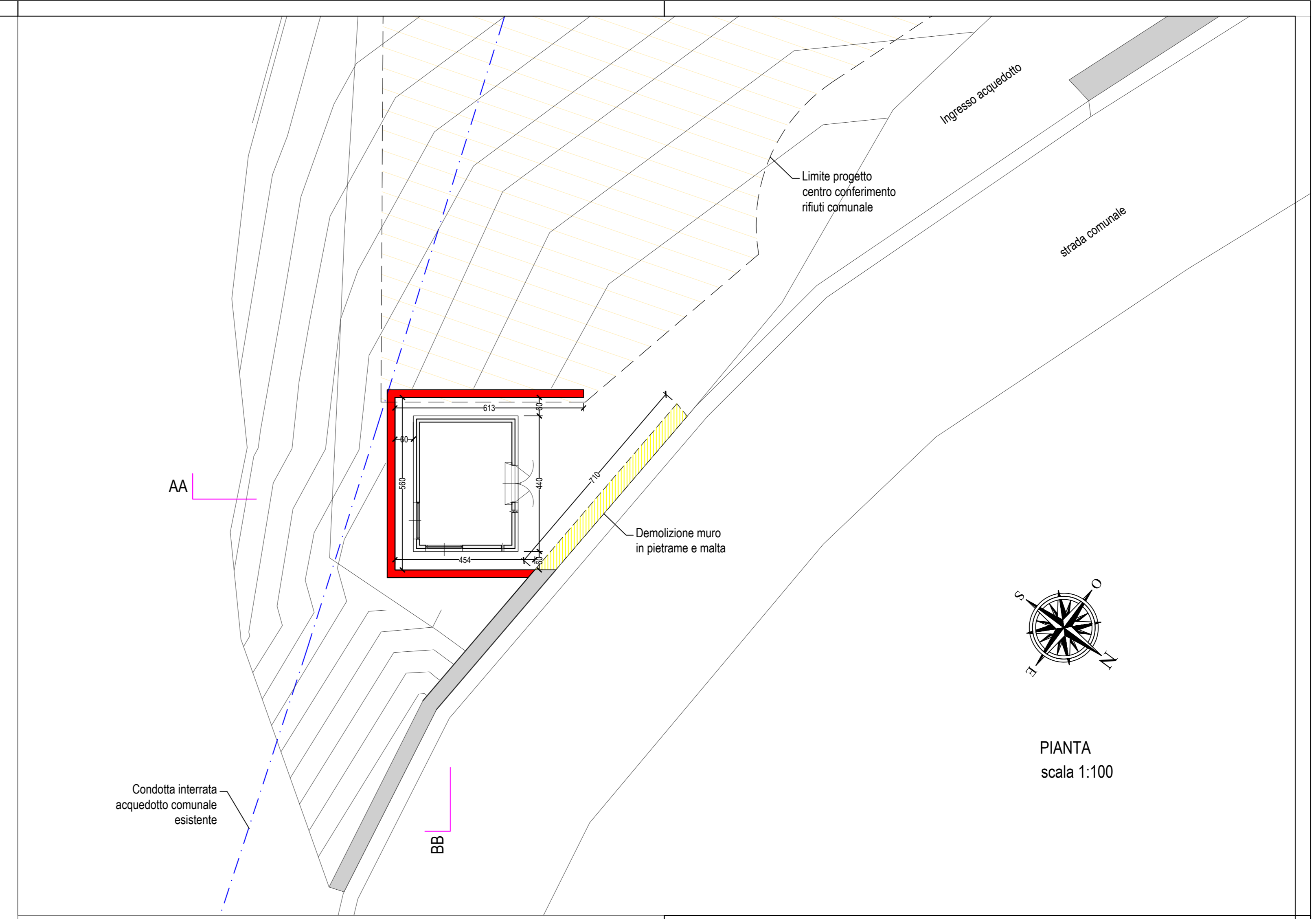
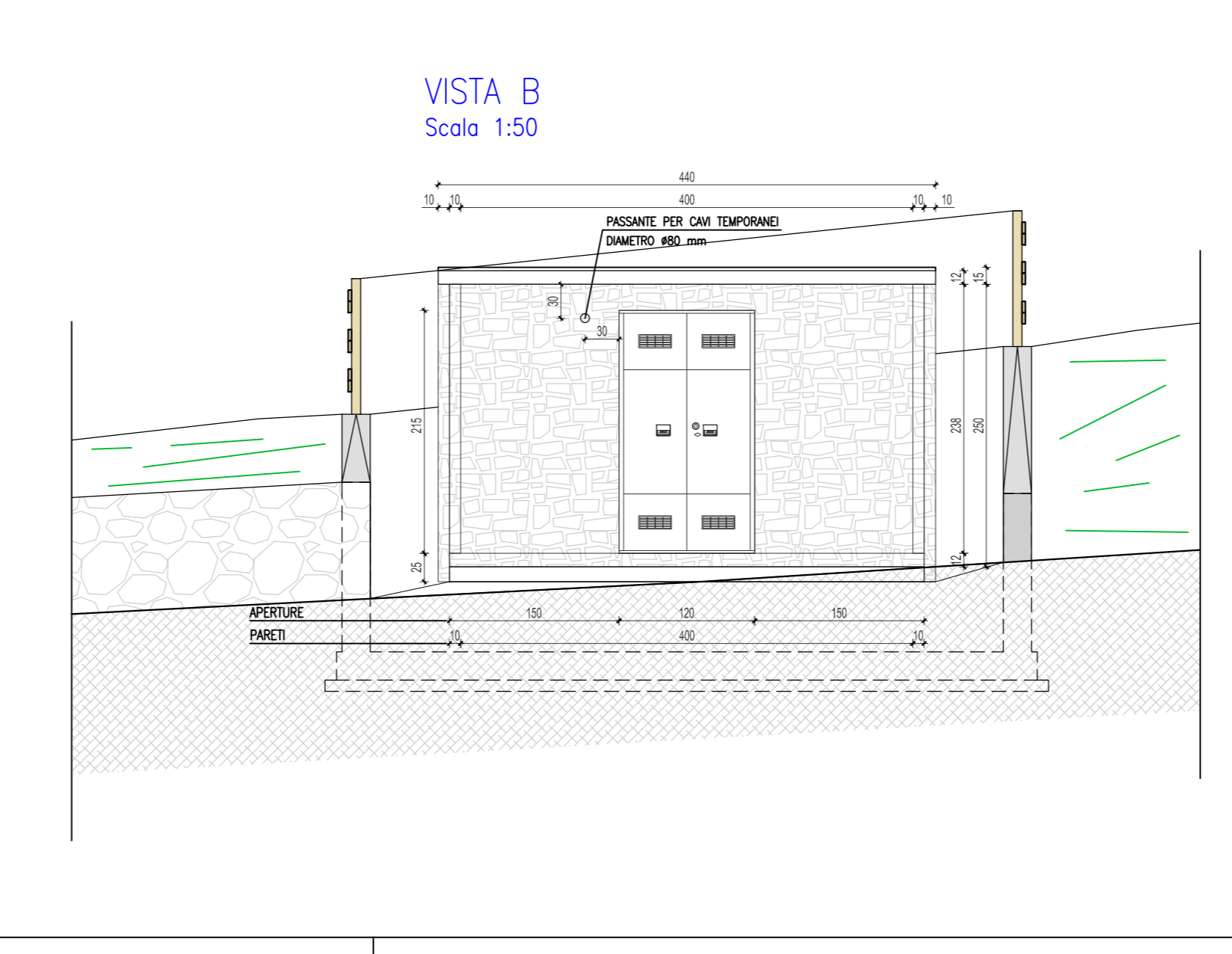
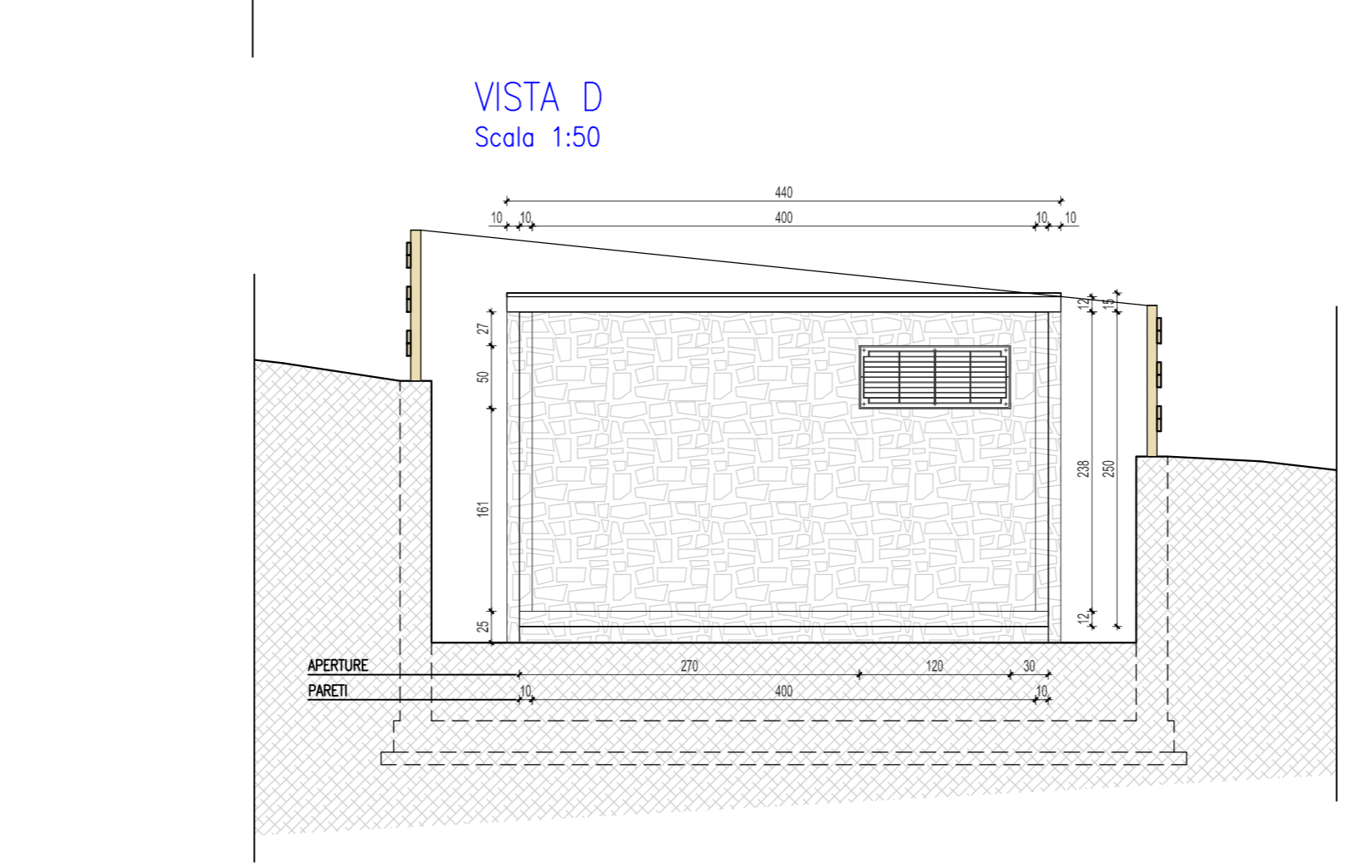
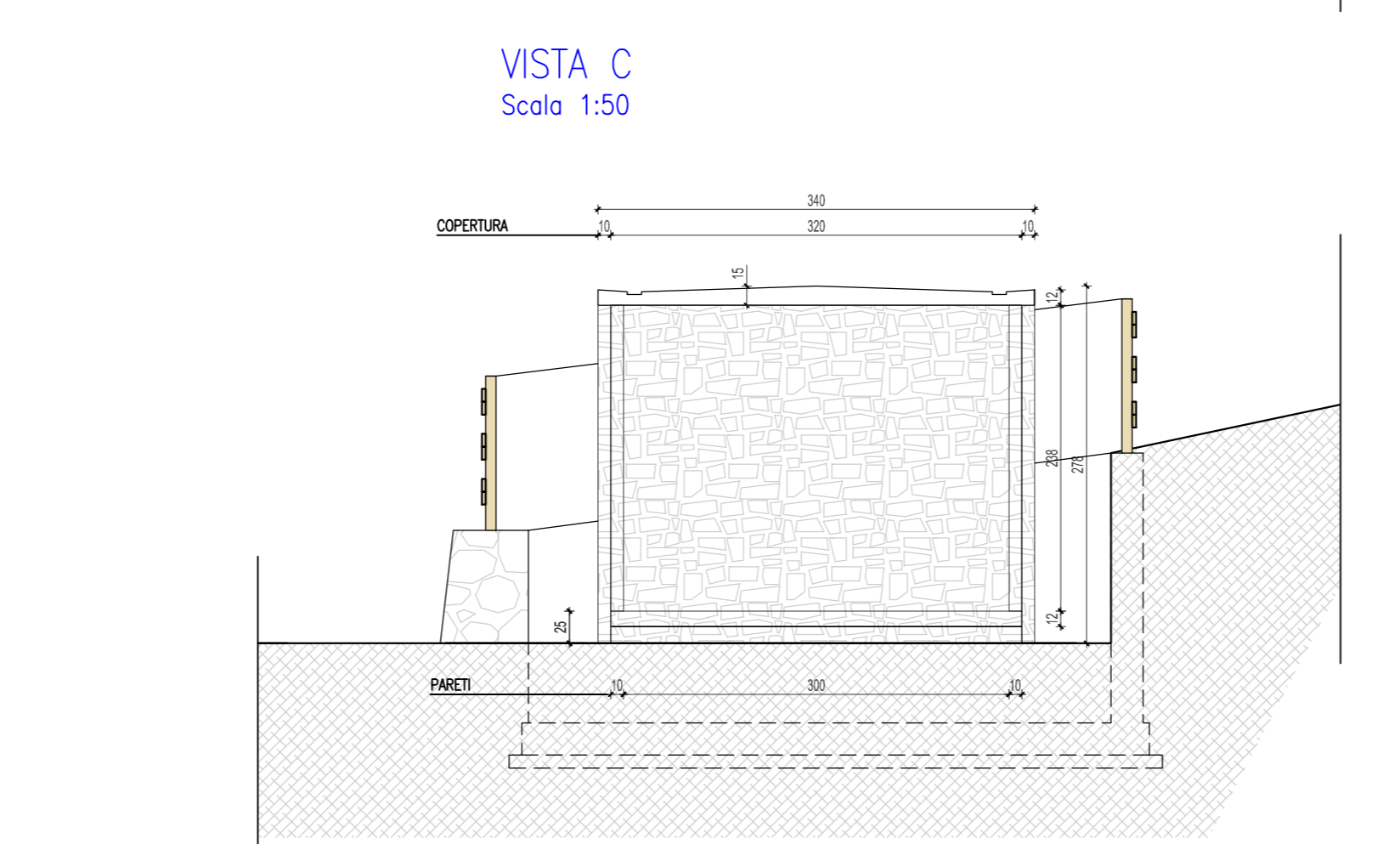
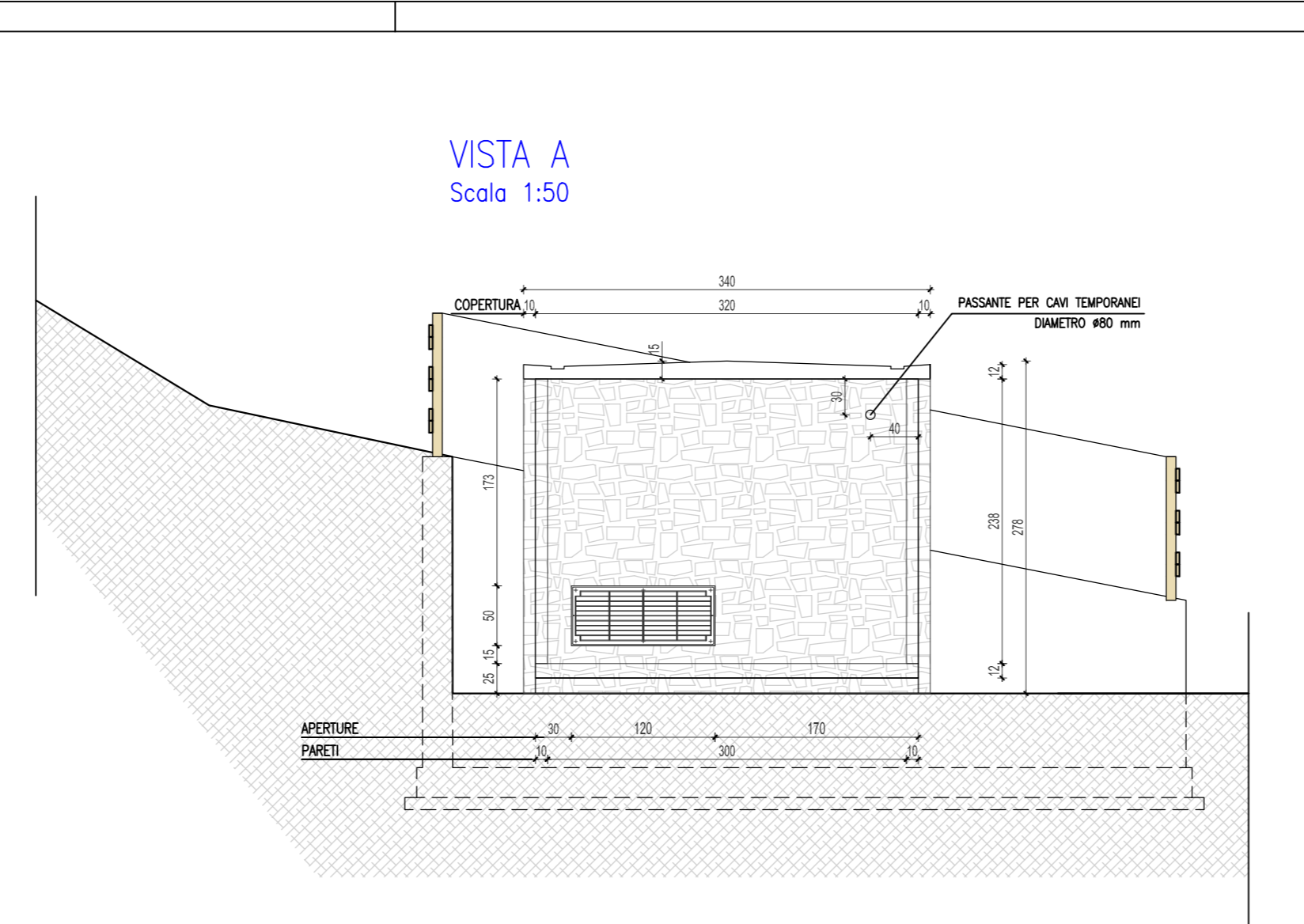
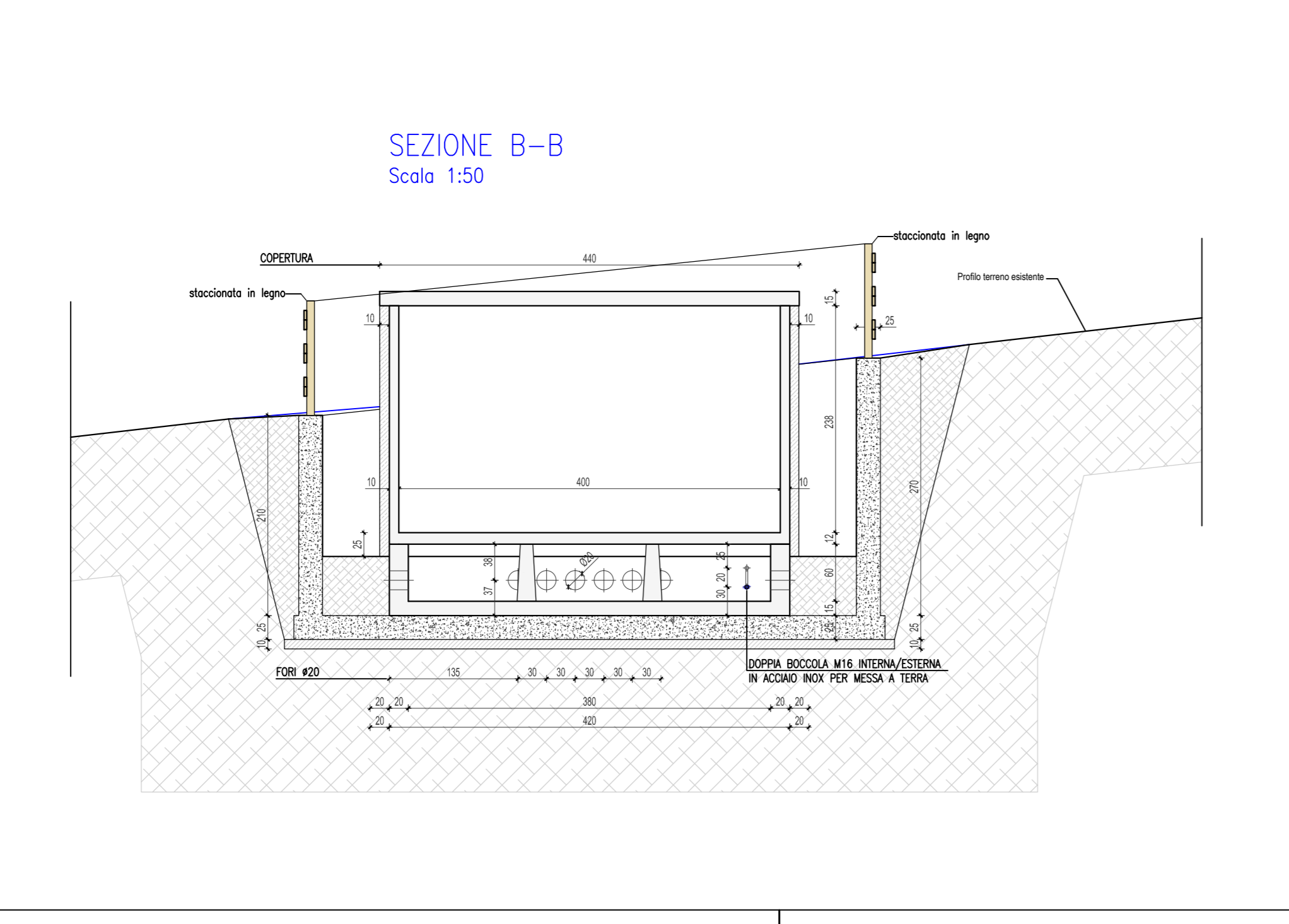
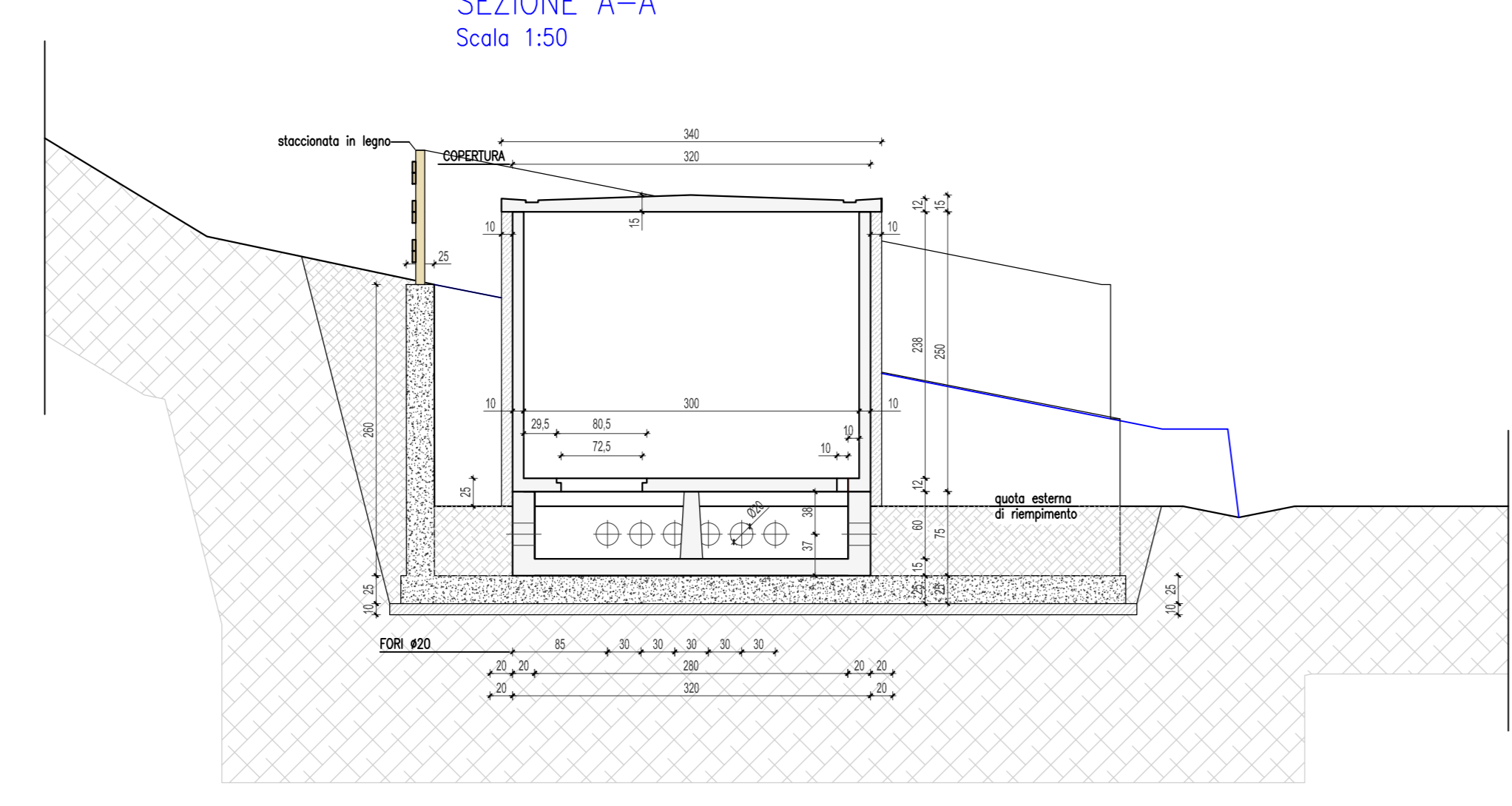
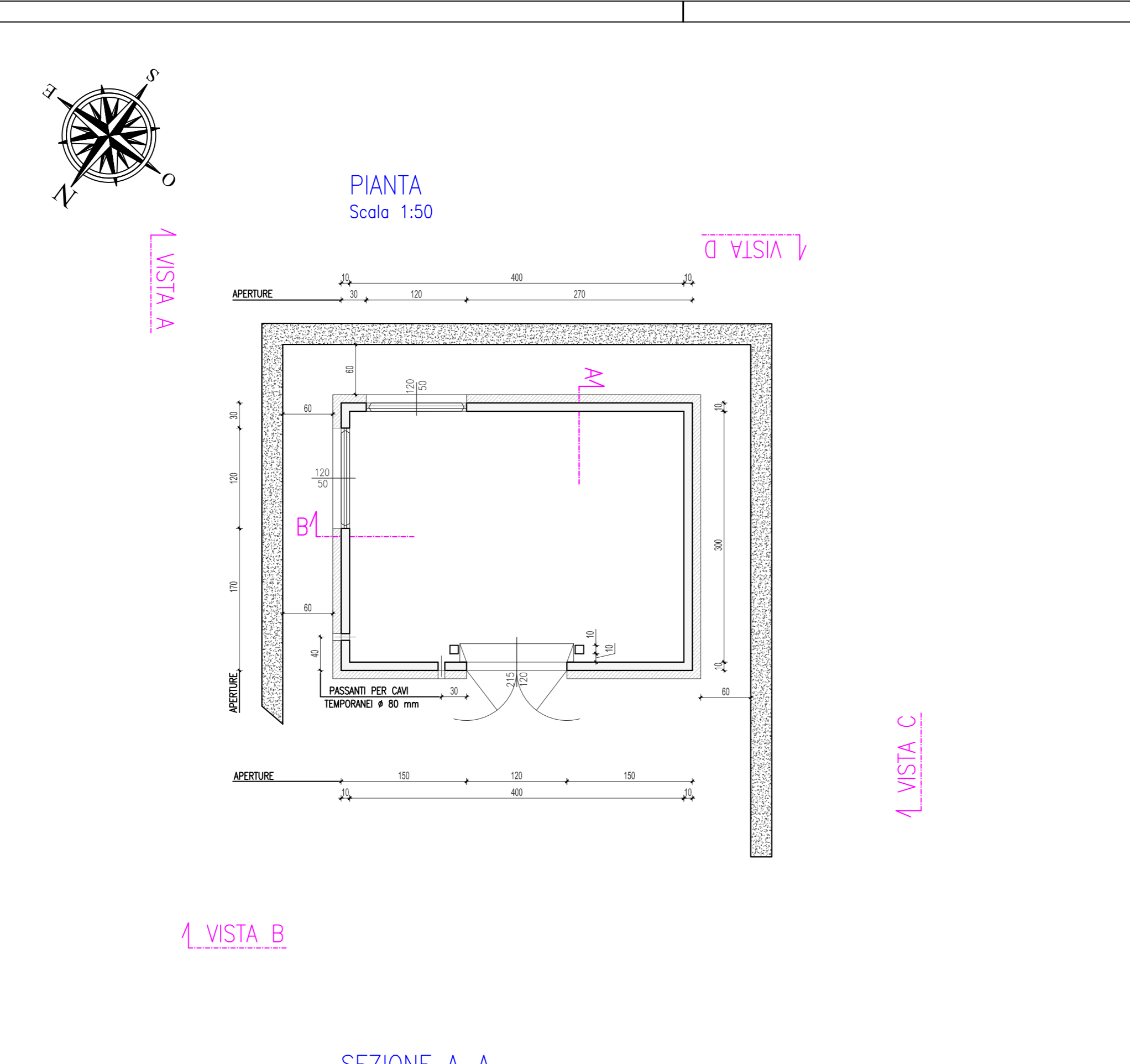
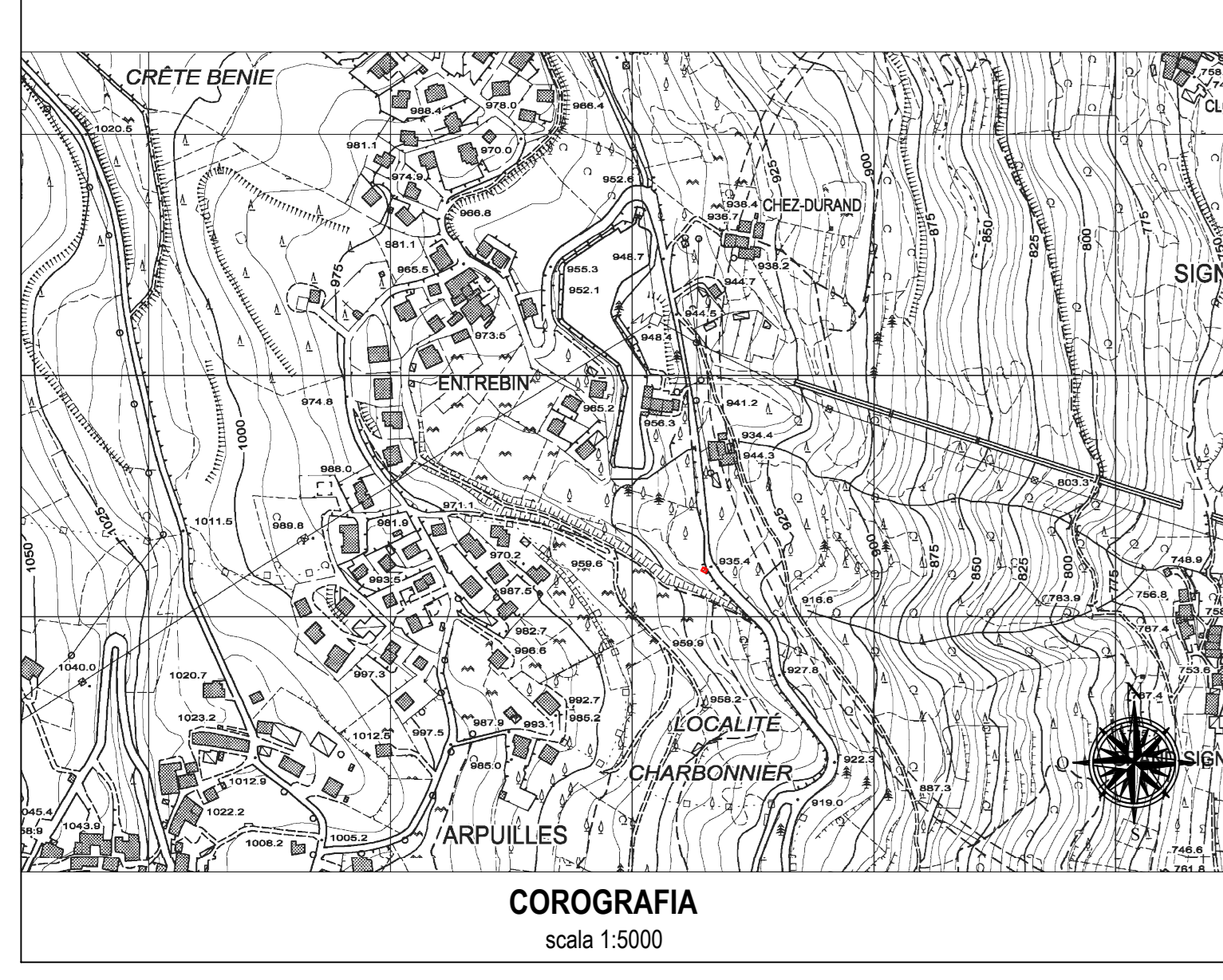
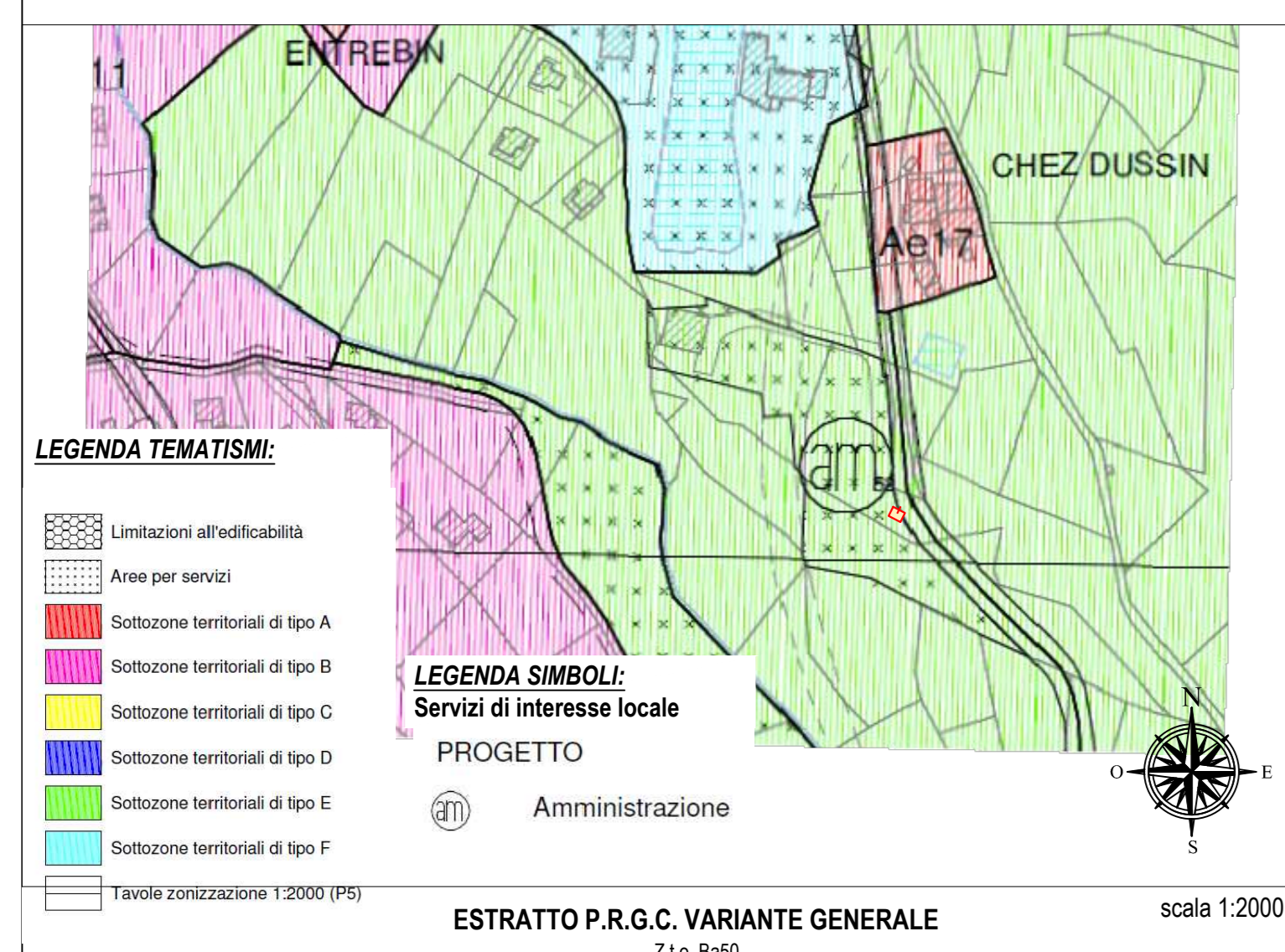

REGIONE AUTONOMA DELLA VALLE D'AOSTA Region Autonome de la Vallée d'Aoste	
Comune di AOSTA	
REALIZZAZIONE CABINA ELETTRICA ENTREBIN (fg.23 mappale n.417)	
P01	PROGETTO Inquadramento territoriale e urbanistica scala 1:5000 / 2000 / 500 Planimetria tecnica e sezioni scala 1:100 Piante, sezioni e prospetti di progetto scala 1:50
	Comittenti: DEVAL
ing. Joel Feder	
Aosta, ottobre 2018	